Imarex Group

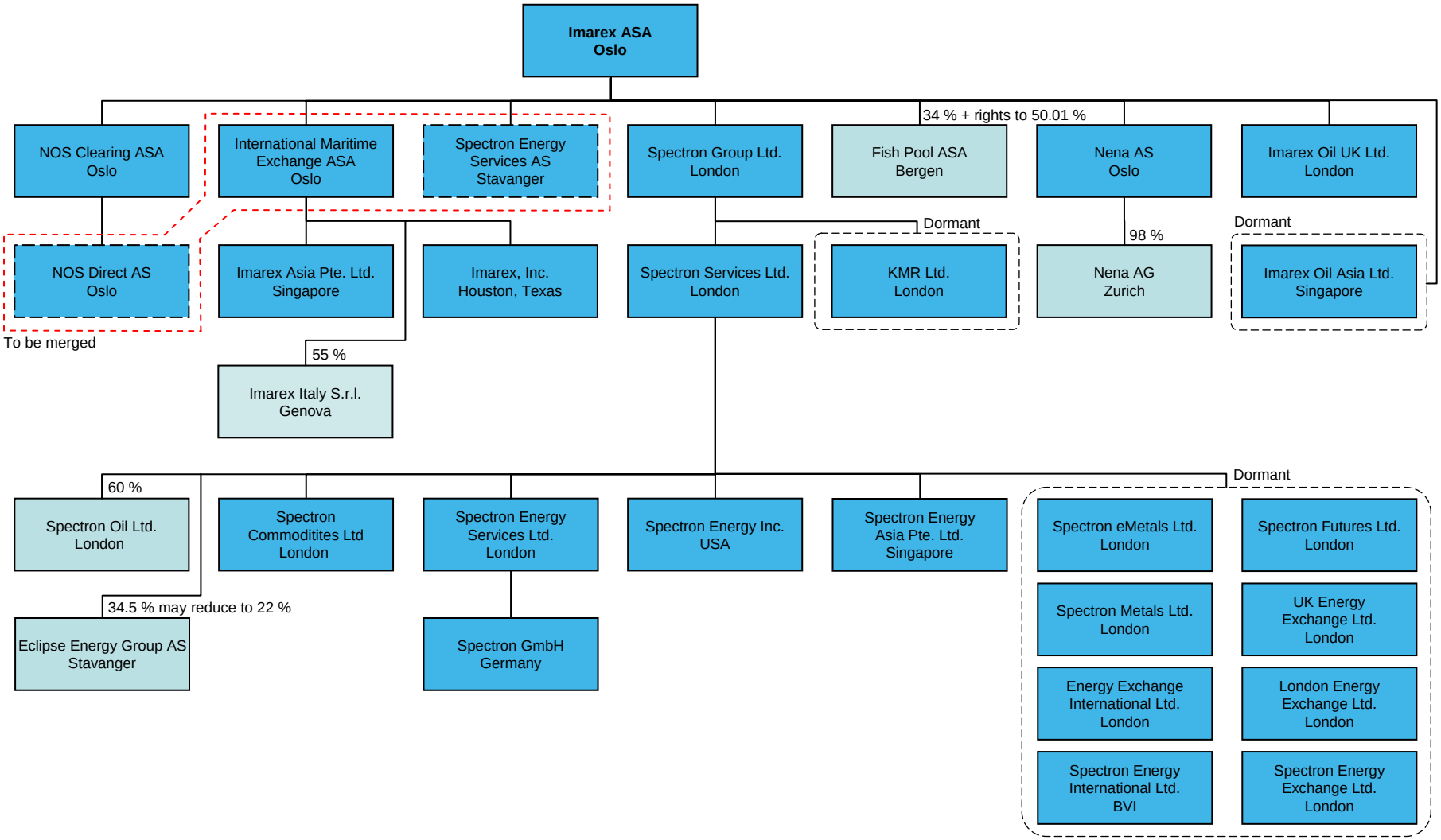

01.10.2008